

## Rajalakshmi Engineering College [Autonomous], Chennai.

### Mandatory Disclosure – 2024-2025

- 18.1 Name of the Institution : Rajalakshmi Engineering College  
Rajalakshmi Nagar,  
Thandalam,  
Chennai 602 105.  
Phone No. 044-67181111  
Email : admin@rajalakshmi.edu.in
- 18.2 Name and Address of the Trust : Rajalakshmi Educational Trust  
K-67 New Avadi Road  
Kilpauk, Chennai 600 010.  
Phono No.04426442472  
Email : admin@rajalakshmi.edu.in
- 18.3 Name and Address of the Principal : Dr. S N Murugesan, M.E., Ph.D.  
Principal  
Rajalakshmi Engineering College  
Rajalakshmi Nagar,  
Thandalam, Chennai 602 105  
Phone No:044-67181111  
Email : principal@rajalakshmi.edu.in
- 18.4 Name of the Affiliating University : Anna University, Chennai.

18.5 Governance :

i. Organisational Chart

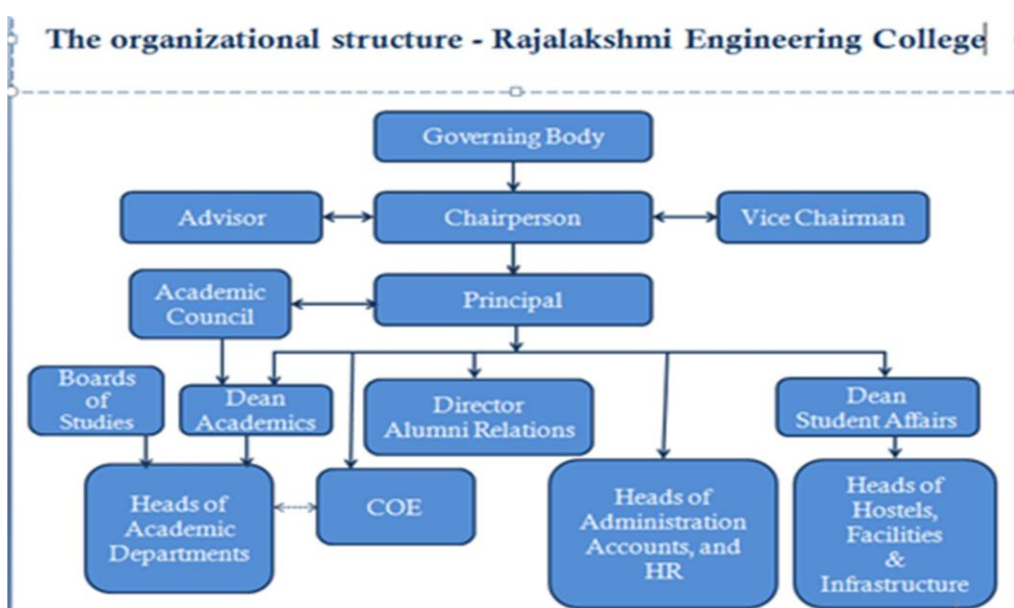

## ii. Grievance Redressal Mechanism for Faculty, Staff and Students

There is a grievances redressal committee which is functioning to look into the grievances of teaching and non-teaching staff, and students.

It consists of Dr. Johanna Rajkumar, Dean – Biotechnology, **Dr. S.N. Murugesan - Principal**, Dr. M. Subbish – Professor Emeritus, Thiru. I. Philip Praveen – Dean, Student Affairs, Ms. Millicent Mabel, Assistant Professor, Biotechnology and Dr. D.Haripriya Associate Professor, Biotechnology.

The committee conducts regular meetings to study the grievances and recommends ameliorative measures to the principal for suitable action. A number of grievances have been sorted out during past few years. Normally every genuine grievance is promptly attended. Action taken reports is maintained.

Functions:

A committee consisting of Chairperson of the committee and members discusses representations received from staff members. The HOD concerned serves as co-opted member, wherever necessary. It operates in two modes: when an individual or group is having a grievance it is discussed with grievance redressal committee. Also the grievances are expressed in the regular meeting of faculty members and for the students it is expressed by class representatives in their class committee meetings.

iii.	Establishment of Anti Ragging Committee	:	2009
iv.	Establishment of Online Grievance Redressed Mechanism	:	2017
v.	Details of Grievance Redressal Committee in the Institution and OMBUDSMAN by the University	:	N/A
vi.	Establishment of Internal Complaint Committee [ICC]	:	2016
vii.	Establishment of Committee for SC / ST	:	2016
viii.	Internal Quality Assurance Cell	:	2007
ix.	Equal Opportunity facilities Cell	:	NA

## 18.6

### Programmes

- i. Name of the Programmes approved by AICTE -

[Annexure I](#)

[Engineering and Technology]

[Annexure II](#)

[M B A]

### Under Graduate Programme:

1. B.E. Aeronautical Engineering
2. B.E. Automobile Engineering
3. B.E. Biomedical Engineering
4. B.Tech. Biotechnology
5. B.Tech. Chemical Engineering

6. B.E. Civil Engineering
7. B.E. Computer Science and Engineering
8. B.E. Electronics and Communication Engineering
9. B.E. Electrical and Electronics Engineering
10. B.Tech. Information Technology
11. B.E. Mechanical Engineering
12. B.E. Mechatronics Engineering
13. B.Tech. Food Technology
14. B.Tech. Computer Science and Business Systems
15. B.Tech. Artificial Intelligence and Machine Learning
16. B.E. Robotics and Automation
17. B.E. Computer Science and Design
18. B.Tech. Artificial Intelligence and Data Science
19. B.E. Computer Science and Engineering [Cyber Security]

#### **Post Graduate Programme**

1. M B A. - Master of Business Administration
2. M.E. Avionics
3. M.E. Medical Electronics
4. M.Tech. Biotechnology
5. M.E. Computer Science and Engineering
6. M.E. Communication Systems
7. M.E. Embedded System Technology
8. M.E. Engineering Design
9. M.Tech. Data Science

#### **ii. Name of Programmes Accredited by NBA**

##### **Under Graduate Programme**

1. B.E. Aeronautical Engineering
2. B.E. Automobile Engineering
3. B.E. Biomedical Engineering
4. B.Tech. Biotechnology
5. B.E. Civil Engineering
6. B.E. Computer Science and Engineering
7. B.E. Electronics and Communication Engineering
8. B.E. Electrical and Electronics Engineering
9. B.Tech. Information Technology
10. B.E. Mechanical Engineering
11. B.E. Mechatronics Engineering
12. B.Tech. Chemical Engineering
13. B.Tech. Food Technology

##### **Post Graduate Programme**

1. M.Tech. Biotechnology

**iii. Status of Accreditation of the Courses - Accredited [Valid upto till June 2025 & June 2027]**

**[Annexure - III]**

iv. Total Number of Courses :

19 UG Programmes and 9 PG Programmes

v. For each Programme the following details are to be given [preferably in Tabular form]

No.	Department	Duration [Years]	No.; of Students	Cut off marks / rank of admission during the last years [2024- 2025]
1	B.E. Aeronautical Engineering	4	60	188.1
2	B.E. Automobile Engineering	4	30	174.5
3	B.E. Biomedical Engineering	4	120	187.0
4	B.Tech. Biotechnology	4	180	185.5
5	B.Tech. Chemical Engineering	4	60	185.1
6	B.E. Civil Engineering	4	60	179.5
7	B.E. Computer Science and Engineering	4	540	198.1
8	B.E. Electronics and Communication Engineering.	4	360	196.0
9	B.E. Electrical and Electronics Engineering	4	120	189.5
10	B.Tech. Information Technology	4	300	196.0
11	B.E. Mechanical Engineering	4	120	188.0
12	B.E. Mechatronics Engineering	4	60	184.5
13	B.Tech. Food Technology	4	60	176.0
14	B.Tech. Computer Science and Business Systems	4	120	190.5
15	B.Tech. Artificial Intelligence and Machine Learning	4	240	192.0
16	B.E. Robotics and Automation	4	60	193.5
17	B.E. Computer Science and Design	4	60	185.0
18	B.Tech. Artificial Intelligence and Data Science	4	300	196.5
19	B.E. Computer Science and Engineering [Cyber Security]	4	120	198.5

No.	Department	Duration [Years]	No.; of Students	Cut off marks / rank of admission
-----	------------	---------------------	---------------------	--------------------------------------

				during the last years [2024-25]
1	M B A. Master of Business Administration	2	240	70.0
2	M.E. Avionics	2	9	30.0
3	M.E. Medical Electronics	2	18	35.6
4	M.Tech. Biotechnology	2	24	37.5
5	M.E. Computer Science and Engineering	2	18	36.5
6	M.E. Communication Systems	2	18	-
7	M.E. Embedded System Technology	2	18	37.1
8	M.E. Engineering Design	2	9	34.2
9	M.Tech. Data Science	2	18	37.3

**vi. Fee [as approved by the state government]**

**B.E. / B.Tech.**

**Government Quota : Non Accredited Courses : Rs.50,000/- per annum, Accredited Courses : Rs.55,000/ per annum.**

**Management Quota : Non Accredited Courses : Rs.1,40,000/- per annum, Accredited Courses : Rs.1,45,000/- per annum.**

**Apart from the Above fees: Rs.15,000/- Fixed for Placement and Training , Rs.5,000/- Fixed for Development Charges**

**M.E. / M.Tech : Non Accredited Courses : Rs.25000/- per semester and Accredited Courses Rs.30,000/- per semester**

**M B A : Non Accredited Courses : Rs.17,500/- per semester and Accredited Courses Rs.20,500/- per semester**

- vii. Name and duration of Programme(s) having Twinning and Collaboration with Foreign University(s) and being run in the same Campus along with status of their AICTE Approval. If there is Foreign Collaboratin, give the following details, if any
- a. Details of the Foreign University, if any : <https://www.binghamton.edu/>
- b. Name of the University : Binghamton University
- c. Address  
4400 Vestal Pkwy E, Binghamton, NY 13902, United States  
Phone: +1 607-777-2000
- d. Website : <https://www.binghamton.edu/>
- e. Accreditation status of the University in the Home Country
- Accredited by ABET from October 1989.
- f. Ranking of the University in the Home Country :
- Binghamton University is ranked #1001-1200 in QS World University Rankings 2024.
  - Ranked in the Band 651-680 in the World by QS 2024 for the area Computer Science and Information System.
  - Ranked in the Band 601-800 by Time Higher Education 2023.
- g. Whether the degree offered is equivalent to an Indian Degree? If yes, the name of the agency which has approved equivalence. If no, implications for students in terms of pursuit of higher studies in India and abroad and job both with in and outside the country :
- Yes, Anna University, Chennai, India.
- xi. Programme Focus :
- B.E. Computer Science and Engineering
  - B.Tech. Information Technology
  - B.E. Electronics and Communication Engineering
  - B.E. Aeronautical Engineering
- xii. Number of seats : Each Programme in 60 seats.:
- xv. Whether the Collaboration Programme is approved by AICTE? If not whether the Domestic / Foreign University has applied to AICTE for AICTE for approval.
- Yes, Approved by AICTE, [\[Refer Annexure - I\]](#)

### 18.7 Faculty

- i. Course / Branch wise list Faculty Members:
- ii. Permanent Faculty : ET – 577 and MBA - 27
- iii. Adjunct Faculty : NIL
- iv. Permanent Faculty : Student Ratio :

### 18.8 Profile of Vice Chancellor / Director / Principal / Faculty [Annexure-IV](#)

Name	Dr. S N Murugesan, M.E., Ph.D.
Department	Mechanical Engineering
Designation	Principal
Date of Birth	01.04.1969
Unique ID : AICTE	1-449287649
Education Qualification Under Graduate Post Graduate Ph.D.	B.E., M.E., Ph.D.
Work Experience  Teaching Research Industry Others	  28 years 5 years - -
Area of Specialization	Thermal Science
Course Taught UG / PG [any five theory]	Heat and Mass Transfer
Research Guidance [Number of Students]	UG – 20, PG - 5
No. of papers published in National / International Journals / Conference	National : 7 International : 10
Research Guidance : Master No of students	Completed : 05 On Going : Nil
Research Guidance Ph.D. No of students	Completed : 3 On Going : Nil
Projects Carried Out	01
Patents [Filed & Granted)	Nil
Technology Transfer	Nil
Research Publications [No. of papers published in [National / International journals / Conferences]	National : 7 International : 10

No. of Books published with details [Name of the book / Publishers with ISBN, Year of Publication, etc]	02
---	----

#### 18.9 Fee

- No. of fee waivers granted with amount and name of the students – [Annexure-V](#)
- Number of scholarship offered by the institution, duration and amount [Annexure-VI](#)

#### 18.10 Admission

##### 1. Number of seats sanctioned with the year of approval

No.	Department [Under Graduate]	AICTE Approval Year	Approved 2024 25
1	B.E. Aeronautical Engineering	2004	60
2	B.E. Automobile Engineering	2005	30
3	B.E. Biomedical Engineering	2005	120
4	B.Tech. Biotechnology	2002	180
5	B.Tech. Chemical Engineering	2016	60
6	B.E. Civil Engineering	2009	60
7	B.E. Computer Science and Engg.	1997	540
8	B.E. Electronics and Comm. Engg.	1997	360
9	B.E. Electrical and Elect. Engg.	1999	120
10	B.Tech. Information Tech	1998	300
11	B.E. Mechanical Engineering	1997	120
12	B.E. Mechatronics Engineering	2015	60
13	B.Tech. Food Technology	2018	60
14	B.Tech. Com. Sci. and Business Systems	2019	120
15	B.Tech. Arti Inte and Machine Learning	2020	240
16	B.E. Robotics and Automation	2020	60
17	B.E. Computer Sci and Design	2021	60
18	B.Tech. Artificial Intelligence and Data science	2022	300
19	B.E. Computer Science and Engg. Cyber Security]	2023	120
No.	Department [Post Graduate]	AICTE Approval Year	Approved
1	M.E. Avionics	2017	9
2	M.E. Medical Electronics	2011	18
3	M.Tech. Biotechnology	2006	24



4	M.E. Computer Sci and Engg.	<b>2004</b>	18
5	M.E. Communication Systems	<b>2005</b>	18
6	M.E. Embedded System Tech	<b>2012</b>	18
7	M.E. Engineering Design	<b>2011</b>	9
8	M.Tech. Data Science	<b>2019</b>	18
9	M B A. Master of Business Administration	<b>2002</b>	<b>240</b>

2. Number of students admitted under various categories each year in the last three years

**STUDENTS STRENGTH - UG COMMUNITY WISE 2019,2020,2021 and 2022**

Course	SC		ST		OBC		OC	
	B	G	B	G	B	G	B	G
Aero	21	3	1	0	112	37	16	15
Auto	8	0	0	0	75	2	10	0
BME	15	19	1	0	136	194	19	36
Biotech	28	29	1	2	137	304	22	95
Chem	10	9	0	0	98	44	13	7
Civil	17	10	0	0	106	41	7	3
CSE	74	36	6	0	608	336	149	71
ECE	60	34	2	1	500	226	101	64
EEE	33	12	0	0	280	96	45	13
IT	39	15	1	0	264	135	64	41
Mech	71	4	2	0	511	7	73	1
MCT	21	2	0	0	178	14	34	2
FT	9	13	0	0	66	105	11	20
CSBS	18	10	0	0	128	74	42	20
AIML	24	12	3	0	202	73	41	24
RA	14	1	0	0	96	29	16	3
CSD	7	5	0	0	70	25	9	11
AIDS	2	2	0	0	31	19	5	4

**STUDENTS STRENGTH - PG COMMUNITY WISE 2021 and 2022**

	SC		ST		OBC		OC	
	B	G	B	G	B	G	B	G
Avionics	0	0	0	0	0	1	0	0
Med. Electronics	1	0	0	0	3	7	0	1
Biotech	0	0	0	0	6	26	1	4
Comm. System	0	1	0	0	0	2	0	0
CSE	0	0	0	0	0	2	0	0
Emb.Sys Tech	0	0	0	0	3	6	1	0
Engg. Design	0	0	0	0	2	0	0	0
Data Science	5	1	0	0	3	4	1	2
MBA	10	6	0	0	93	98	24	13

### STUDENTS STRENGTH - UG COMMUNITY WISE 2020,2021,2022 and 2023

	SC		ST		OBC		OC	
	B	G	B	G	B	G	B	G
Aero	19	7	1	0	113	48	16	13
Auto	6	0	0	0	67	5	9	0
BME	18	19	0	0	167	174	16	35
Biotech	26	36	2	1	149	328	18	107
Civil	18	8	1	1	101	51	7	2
Chem	15	7	0	0	103	55	13	10
CSE	79	38	4	0	695	380	155	74
ECE	65	40	2	1	550	232	113	52
EEE	32	18	0	0	288	99	40	14
IT	47	21	2	0	357	179	65	45
Mech	59	3	2	0	474	13	65	0
MCT	23	2	0	0	191	17	27	1
FT	10	11	0	0	71	111	13	19
CSBS	26	14	0	0	164	108	44	26
AIML	39	20	4	0	302	114	68	36
RA	21	1	1	0	141	37	21	5
CSD	12	6	1	0	110	35	17	14
AIDS	9	11	1	0	131	73	22	11
CS	6	3	0	0	27	17	7	3

### STUDENTS STRENGTH - PG COMMUNITY WISE 2022,2023

	SC		ST		OBC		OC	
	B	G	B	G	B	G	B	G
Avionics	1	0	0	0	3	1	0	0
Med. Electronics	1	0	0	0	1	3	0	1
Biotechnology	3	2	0	0	13	22	1	5
Comm. Systems	0	2	0	0	0	1	0	1
CSE	2	1	0	0	7	3	3	0
Emb.Sys.Tech	0	0	0	0	5	4	2	0
Engg. Design	1	0	0	0	5	0	1	0
Data Science	6	1	0	0	6	9	1	2
MBA	15	18	1	2	139	140	35	28

### STUDENTS STRENGTH - UG COMMUNITY WISE 2021,2022,2023,2024

	SC		ST		OBC		OC	
	B	G	B	G	B	G	B	G
Aero	19	9	1	0	116	62	13	14
Auto	7	2	1	0	72	11	7	0
BME	23	22	1	0	143	218	18	37
Biotech	29	39	2	0	156	346	26	107
Civil	20	11	1	0	113	57	10	4
Chem	15	12	0	0	118	70	14	11

CSE	98	49	4	1	857	494	167	76
ECE	79	42	3	1	622	286	117	52
EEE	38	18	1	0	300	114	41	15
IT	58	29	4	0	468	243	66	55
Mech	50	8	2	0	430	20	60	0
MCT	20	3	0	0	187	25	24	2
FT	11	12	0	0	77	114	15	14
CSBS	29	19	0	1	195	133	45	28
AIML	57	25	5	0	419	162	82	40
RA	24	4	1	0	147	39	33	6
CSD	14	10	1	0	136	56	24	19
AIDS	25	22	2	0	299	177	49	22
Cyber Sec	13	7	0	0	96	48	21	10

### STUDENTS STRENGTH - PG COMMUNITY WISE 2022,2023

	SC		ST		OBC		OC	
	B	G	B	G	B	G	B	G
Avionics	1	0	0	0	4	0	0	1
Med. Electronics	1	0	0	0	9	5	0	1
Biotechnology	3	2	0	0	17	22	1	3
Comm. Systems	0	2	0	0	0	1	0	1
CSE	3	3	0	0	10	9	5	1
Emb.Sys.Tech	0	0	0	0	5	6	2	0
Engg. Design	2	0	0	0	6	0	3	0
Data Science	4	2	0	0	16	7	2	0
MBA	25	27	1	2	186	196	30	35

3. Number of applications received during last year for admission under Management Quota and number admitted : Academic Year : 2024-2025.

No.	Department [Under Graduate]	No. of Applications Received	No. of Students Admitted in MQ [2024-25]
1	B.E. Aeronautical Engineering	<b>1207</b>	42
2	B.E. Automobile Engineering	<b>380</b>	19
3	B.E. Biomedical Engineering	<b>794</b>	85
4	B.Tech. Biotechnology	<b>1278</b>	129
5	B.Tech. Chemical Engineering	<b>383</b>	40
6	B.E. Civil Engineering	<b>1411</b>	42
7	B.E. Computer Science and Engineering	<b>12362</b>	379
8	B.E. Electronics and Communication Engineering	<b>2635</b>	229
9	B.E. Electrical and Electronics Engineering	<b>694</b>	81

10	B.Tech. Information Technology	<b>1682</b>	181
11	B.E. Mechanical Engineering	<b>850</b>	82
12	B.E. Mechatronics Engineering	<b>428</b>	41
13	B.Tech. Food Technology	<b>627</b>	41
14	B.Tech. Computer Science and Business Systems	<b>861</b>	79
15	B.Tech. Artificial Intelligence and Machine Learning.	<b>2624</b>	162
16	B.E. Robotics and Automation	<b>237</b>	49
17	B.E. Computer Science and Design	<b>458</b>	45
18	B.Tech. Artificial Intelligence and Data science	<b>4142</b>	202
19	B.E. Computer Science and Engineering [Cyber Security]	<b>1176</b>	75

No.	Department [Post Graduate]	No. of Applications Received	No. of Students Admitted in MQ [2024-25]
1	M.E. Avionics	<b>64</b>	2
2	M.E. Medical Electronics	<b>39</b>	7
3	M.Tech. Biotechnology	<b>74</b>	24
4	M.E. Computer Science and Engineering	<b>127</b>	18
5	M.E. Communication Systems	<b>18</b>	-
6	M.E. Embedded System Technologies	<b>34</b>	7
7	M.E. Engineering Design	<b>37</b>	5
8	M.Tech. Data Science	<b>137</b>	16
9	M B A. Master of Business Administration	<b>469</b>	<b>177</b>

#### 18.11 Admission Procedure

- Mention the admission test being followed, name and address of the Test Agency / State Admission Authorities and its URL

<https://www.rajalakshmi.org/admission-eligibility.php>

- Calendar for admission against Management Quota seats:

Last date of request for applications	As announced by the Consortium of Self Financing Professional, Arts and Science Colleges in Tamilnadu . Chennai-600040 Website : <a href="http://www.tnsfconsortium.org/">http://www.tnsfconsortium.org/</a>
Last date submission of applications	
Date for announcing final results	
Release of admission list	
Last date for closing of application	
The waiting list shall be activated only on the expiry of date of main list	YES

Starting of the Academic session	As announced by AICTE Academic calendar / Anna university Academic calendar
The policy of refund of the Fee, in case of withdrawal, shall be clearly notified	As Mentioned in AICTE Academic calendar

## 18.12 Criteria and Weightages for Admission:

### i. Mention the minimum level of acceptance, if any

**UG Programmes:** Admission of the students into various programs of the institution is based on Tamil Nadu Engineering Admissions (TNEA) conducted by DOTE. <https://www.tneaonline.org/>

The selection of candidates will be based on the marks obtained in the prescribed subjects reduced to 200 (Mathematics: 100, Physics + Chemistry: 100) in the qualifying examination.

Qualifying Examinations and Eligibility A pass in the HSC (Academic: both +1 and +2) or its equivalent with a minimum average percentage in Mathematics, Physics and Chemistry put together as given below.

Community	A Pass with Minimum average marks in Mathematics, Physics and Chemistry put together
General Category	45.00%
Backward Class including Backward Class Muslim	40.00%
MBC	40.00%
SC/SCA/ST	40.00%

**PG Programmes:** Enrolment of the students into M.E./M.Tech. Courses is based on the state level common Entrance test (TANCET) conducted by the Anna University, Consortium and all India GATE exam.

### ii Mention the cut-off levels of percentage and percentile score of the candidates in the admission test for the last three years:

No.	UG Department	2024-25		2023-24		2022-23	
		Cut Off	Percentage	Cut Off	Percentage	Cut Off	Percentage
1	B.E. Aeronautical Engineering	188	94.0	188.7	94.33	195.5	97.67
2	B.E. Automobile Engineering	174.5	87.3	182.0	91	181	91.33
3	B.E. Biomedical Engineering	187	93.5	186.0	93	192	94.67
4	B.Tech. Biotechnology	185.5	92.8	190.7	95.33	194.5	97.33
5	B.Tech. Chemical Engineering	185	92.5	188.0	94	187	93
6	B.E. Civil Engineering	179.5	89.8	182.0	91	187	93
7	B.E. Computer Science and Engineering	198	99.0	196.7	98.33	197.5	98.33

8	B.E. Electronics and Communication Engineering	196	98.0	194.0	97	194.5	97.67
9	B.E. Electrical and Electronics Engineering	189.5	94.8	192.3	96.17	196.5	98.33
10	B.Tech. Information Technology	196	98.0	192.3	96.17	193.5	96.67
11	B.E. Mechanical Engineering	188	94.0	188.0	94	192.5	95.67
12	B.E. Mechatronics Engineering	184.5	92.3	186.0	93	187	92
13	B.Tech. Food Technology	176	88.0	185.3	92.67	184	92
14	B.Tech. Computer Science and Business Systems	190.5	95.3	191.3	95.67	197	98.33
15	B.Tech. Artificial Intelligence and Machine Learning	192	96.0	190.7	95.33	194	96.67
16	B.E. Robotics and Automation	193.5	96.8	186.7	93.33	188	93.67
17	B.E. Computer Science and Design	185	92.5	193.3	96.67	190	95
18	B.Tech. Artificial Intelligence and Data science	196.5	98.3	196.7	98.33	195.5	98
19	B.E. Computer Science and Engineering [Cyber Security]	192.5	96.3	194.7	97.33	NA	

### 18.13 Information of Infrastructure and other resources available:

i. Number of Class Rooms and size of each - UG

No. of Class Rooms : 121                      Size : Avg 83.4 Sq. M

ii. Number of Tutorial Rooms and size of each

No. of Tutorial Rooms :27                      Size : Avg 42.1 Sq.M

iii. Number of Class Rooms and size of each - PG

No. of Class Rooms : 14                      Size : Avg 46.6 Sq. M

iv. Number of Laboratories and size of each

No. of Laboratories :171                      Size : Avg. 76.1 Sq.M

v. Number of Laboratories and size of each - PG

No. of Laboratories :19                      Size : Avg. 39.7 Sq.M

vi. Number of Computer Centres with capacity of each

No. of Computer Centres : 8                      Size : Avg 127.9. Sq,M

vii. Central Examination facility, Number of rooms and capacity of each

No. of Hall : 2                      Size : 132 Sq. M each

viii. Online examination facility (Number of Nodes, Internet bandwidth, etc)

No. of Nodes : 2461

Internet Bandwidth : 1155 Mbps)

ix. Barrier Free Built Environment for disabled and elderly person : Yes.

x. Fire and Safety Certificate : Yes

xi. Hostel Facilities

Hostel	Capacity	Strength
Boys Hostel I	612	606
Boys Hostel II	380	376
Boys Hostel III	615	602
Girl Hostel II	1150	1138

xii. Number of Library books / ebooks / Titles / Journals available [Programme-wise]

	Engg & Tech	MBA
Number of Library Books	73822	8722
Title	15239	2359
Journals {National}	260	24
Journals (International_	23216	3248

xiii. List of online National / International Journals subscribed

Degree	Name of the Course	No. of Journals	
		National	International
B.E	Aeronautical Engineering	8	76
B.E	Automobile Engineering	7	65
B.E	Biomedical Engineering	10	142
B.E	Civil Engineering	10	114
B.E	Computer Science and Engineering	8	176
B.E	Electronics and Communication Engineering	10	155

B.E	Mechanical Engineering	19	170
B.E	Electrical and Electronics Engineering	18	154
B.E	Mechatronics Engineering	11	154
B.E	Robotics and Automation	7	12
B.E	Computer Science and Design	6	25
B.Tech	Artificial Intelligence & Machine Learning	8	13
B.Tech.	Artificial Intelligence and Data Science	10	20
B.Tech	Information Technology	10	130
B.Tech	Chemical Engineering	10	31
B.Tech	Food Technology	7	18
B.Tech	Biotechnology	13	83
B.Tech	Computer Science and Business Systems	6	30
B.E.	Computer Science and Engineering [Cyber Security]	6	13
M.B.A	Master of Business Administration	24	43
M.E	Avionics	6	13
M.E	Communication Systems	6	73
M.E	Computer Science and Engineering	10	61
M.E	Embedded Systems Technologies	6	54
M.E	Engineering Design	6	44
M.E	Medical Electronics	6	42
M.Tech	Biotechnology	6	73
M.Tech	Data Science	6	41
	Total	260	2030

- E-Library facilities :: IEEE, ASME,ASCE ,JGATE

xiv. National Digital Library (NDL) subscription details

Institutional Member, National Digital Library (NDL) registration letter and screen shot attached



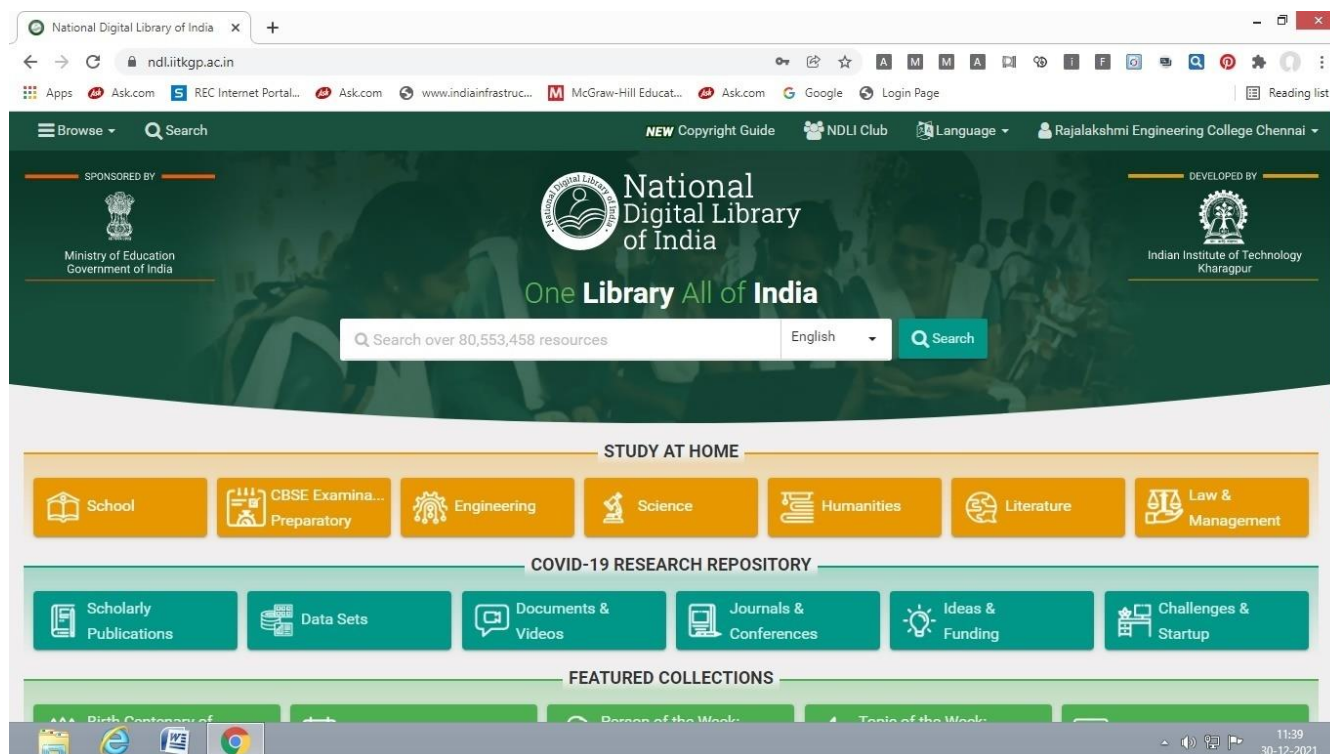

xv. List of Major Equipment / Facilities in each Laboratory / Workshop : [[Annexure - VII](#)]

xvi. List of Experimental Setup in each Laboratory / Workshop

<https://www.rajalakshmi.org/academics.php>

xvii. Innovation Cell : [[Annexure – VIII](#)]

#### **xviii. Social Media Cell**

Rajalakshmi Engineering College has established an official presence on Facebook, Instagram, LinkedIn and Twitter.

These social media accounts are all maintained by the Social Media Committee of the college.

Below is a summary of each site:

Facebook is a social networking site that allows people from around the world to network with friends, companies and organizations. Rajalakshmi Engineering College maintains the "Rajalakshmi Engineering College" Facebook Page, and frequently posts content, including videos, photo albums, event listings, links to news stories and more.

Link: <https://www.facebook.com/myrecchennai>

Instagram is a social networking site that allows users to share pictures and short videos using their mobile device. Rajalakshmi Engineering College maintains the "rec\_chennai" Instagram account and posts campus scenes, current events and happenings.

Link: [https://www.instagram.com/rec\\_chennai](https://www.instagram.com/rec_chennai)

LinkedIn is a business-related social networking site used mainly for professional networking. Rajalakshmi Engineering College maintains the "Rajalakshmi Engineering College" LinkedIn page, and frequently posts updates about job postings, academic programs, campus events, research projects, and more.

<https://in.linkedin.com/school/rajalakshmi-engineering-college/>

Twitter is a micro-blogging site that allows people to post updates. Rajalakshmi Engineering College maintains the "Rajalakshmi Engineering College" Twitter Feed, and frequently posts information about campus events, university research, student accomplishments, news stories and more.

Link: <https://twitter.com/myrecchennai>

**xix. Compliance of the Academic Bank of Credit [ABC], applicable to PGCM/PGDM Institution and University Department**

- NOT APPLICABLE

**xx. To upload the respective short vide [1-2 min] of infrastructure and facilities available w.r.t. the courses in the website.**

[[www.rajalakshmi.org](http://www.rajalakshmi.org)]

**xxi. Games and Sports Facilities :**

- Sports play pivotal role in shaping one's personality and maintaining good health. We have specially developed a sports environmental standards and gives a truly global experience to all our students. All of which is provided to them on the campus.
- There are multiple sports facilities to keep our students engaged and physically fit.
- Every student is encouraged to take active part in outdoor and indoor activity. Rajalakshmi Engineering College has set up facilities /ground for cricket, Football, Basketball, Volleyball, Table Tennis, Badminton, Chess, Futsal, Ball Badminton, Throwball, Handball, kabaddi and Athletics. we are also planning inter-departmental tournament to develop a spirit of healthy competition.

**xx Teaching learning Process**

The teaching learning process is given in the flowchart , it shows the step by step activities in the teaching learning process

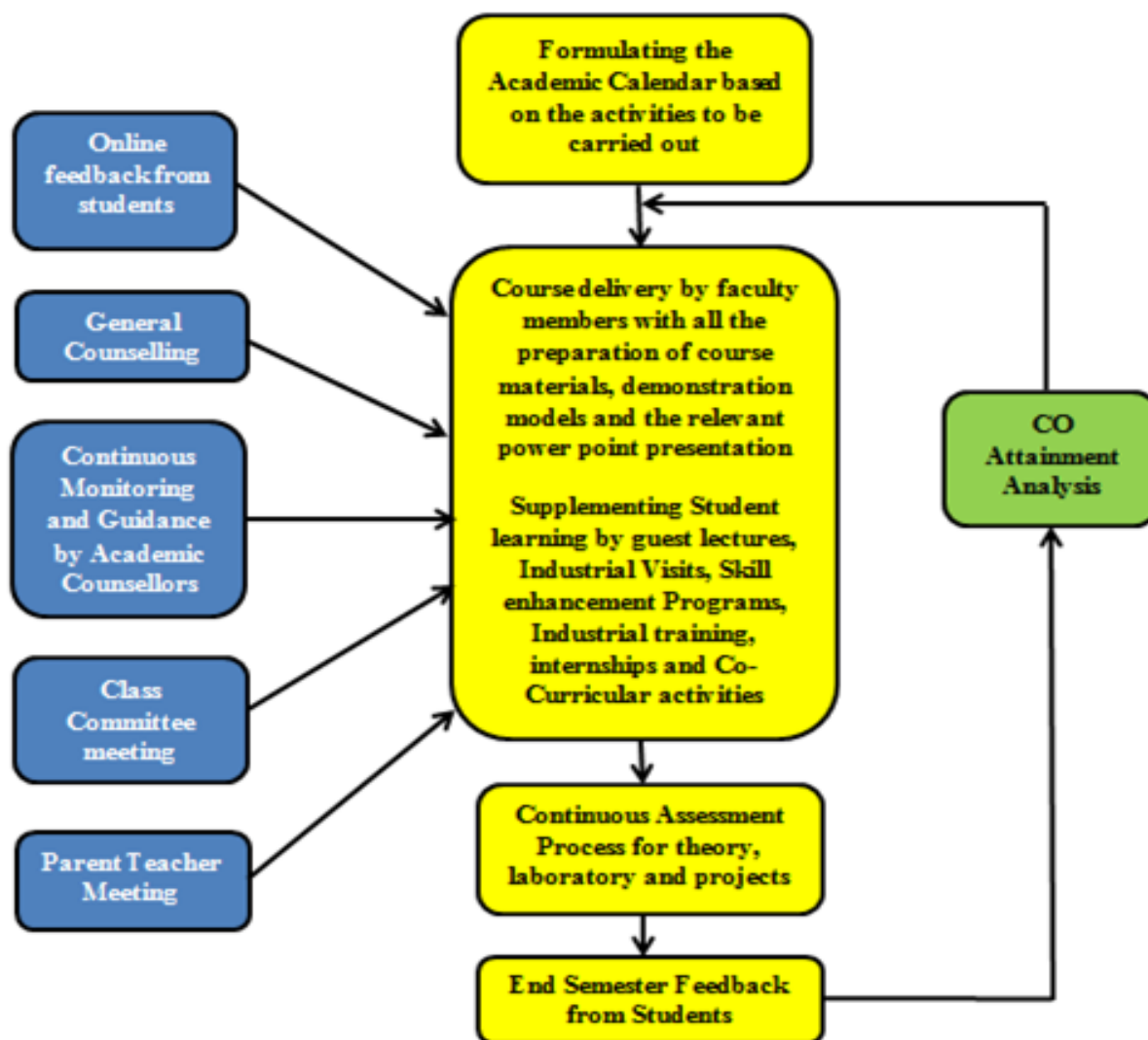

1. Curricula and syllabus for each of the programmes as approved by the University, which are uploaded in the following link

<https://www.rajalakshmi.org/academics.php>

2. Academic Calendar of the College is uploaded in the following link

<http://www.rajalakshmi.org/academic-calendar.php>

**Odd Semester 2023-24:**

RAJALAKSHMI ENGINEERING COLLEGE ( Autonomous )  
ACADEMIC CALENDAR - ODD SEMESTER 2023-2024  
IV , III and II YEAR B.E./B.Tech Classes  
w.e.f: 10.8.2023 Ver 2

Month	SUN	MON	TUE	WED	THU	FRI	SAT
Jul-23		2	3	4	5	6	7
		9	10	11	12	13	14
		16	17	18	19	20	21
		23	24	25	26	27	28
		30	31				
Aug-23		6	7	8	9	10	11
		13	14	15	16	17	18
		20	21	22	23	24	25
		27	28	29	30	31	
Sep-23		3	4	5	6	7	8
		10	11	12	13	14	15
		17	18	19	20	21	22
		24	25	26	27	28	29
Oct-23		1	2	3	4	5	6
		8	9	10	11	12	13
		15	16	17	18	19	20
		22	23	24	25	26	27
		29	30	31			
Nov-23		5	6	7	8	9	10
		12	13	14	15	16	17
		19	20	21	22	23	24
		26	27	28	29	30	
Dec-23		3	4	5	6	7	8
		10	11	12	13	14	15
		17	18	19	20	21	22
		24	25	26	27	28	29
		31					
Jan-24		7	8	9	10	11	12
		14	15	16	17	18	19
		21	22	23	24	25	26
		28	29	30	31		

Reopening for II, III and IV year classes  
CAT-I (1&2), CAT-II (3) & CAT-III (4&5)

Govt. Holiday  
online feedback

Reopening of Even Semester  
Note: CAT-II will be MCQ test for all years

General Counseling  
Parent Teacher Meeting

End Semester Practical  
End Semester Theory

Monday Working day

*[Signature]*  
9/10/23  
Dr. V. Murali Bhaskaran M.E., Ph.D., FI  
Dean-Academics  
Rajalakshmi Engineering College,  
Thandaram, Chennai-602 105.

RAJALAKSHMI ENGINEERING COLLEGE ( Autonomous )  
ACADEMIC CALENDAR - 2023-2024  
First Semester (First Year) - B.E. / B.Tech. Classes  
w.e.f: 13.9.2023

Month	SUN	MON	TUE	WED	THU	FRI	SAT
Sep-23		3	4	5	6	7	8
		10	11	12	13	14	15
		17	18	19	20	21	22
		24	25	26	27	28	29
Oct-23		1	2	3	4	5	6
		8	9	10	11	12	13
		15	16	17	18	19	20
		22	23	24	25	26	27
		29	30	31			
Nov-23		5	6	7	8	9	10
		12	13	14	15	16	17
		19	20	21	22	23	24
		26	27	28	29	30	
Dec-23		3	4	5	6	7	8
		10	11	12	13	14	15
		17	18	19	20	21	22
		24	25	26	27	28	29
		31					
Jan-24		7	8	9	10	11	12
		14	15	16	17	18	19
		21	22	23	24	25	26
		28	29	30	31		
Feb-24		4	5	6	7	8	9
		11	12	13	14	15	16
		18	19	20	21	22	23
		25	26	27	28		

Reopening for I Sem  
CAT-I (1&2), CAT-II (3) & CAT-III (4&5)  
Govt. Holiday  
online feedback

General Counseling  
Parent Teacher Meeting  
End Semester Practical  
End Semester Theory  
Reopening for II Sem

*[Signature]*  
9/10/23  
Dr. V. Murali Bhaskaran M.E., Ph.D., FI  
Dean-Academics  
Rajalakshmi Engineering College,  
Thandaram, Chennai-602 105.



# Even Semester 2023-24

## RAJALAKSHMI ENGINEERING COLLEGE ACADEMIC CALENDAR - EVEN SEMESTER 2023-2024 VIII Semester B.E./B.Tech (AUTONOMOUS)

w.e.f: 22.01.2024

Month	SUN	MON	TUE	WED	THU	FRI	SAT	No. of working days
Jan-24		1	2	3	4	5	6	
	7	8	9	10	11	12	13	
	14	15	16	17	18	19	20	
	21	22	23	24	25	26	27	4
	28	29	30	31				2
Feb-24		4	5	6	7	8	9	10
	11	12	13	14	15	16	17	5
	18	19	20	21	22	23	24	5
	25	26	27	28	29			3
Mar-24		3	4	5	6	7	8	9
	10	11	12	13	14	15	16	6
	17	18	19	20	21	22	23	5
	24	25	26	27	28	29	30	4
	31							
Apr-24		1	2	3	4	5	6	5
	7	8	9	10	11	12	13	4
	14	15	16	17	18	19	20	5
	21	22	23	24	25	26	27	5
	28	29	30					
May-24		5	6	7	8	9	10	11
	12	13	14	15	16	17	18	
	19	20	21	22	23	24	25	
	26	27	28	29	30	31		
Jun-24		2	3	4	5	6	7	8
	9	10	11	12	13	14	15	
	16	17	18	19	20	21	22	
	23	24	25	26	27	28	29	
	30							68

Reopening date	General Counseling
CAT-I (Unit 1&2) & CAT-III (Unit- 4 & 5)	Parent Teacher Meeting
CAT-II for Unit-3	End Semester Practical
Govt. Holiday	End Semester Theory
online feedback	

Dr.V.Murali Bhaskaran M.E.,PhD.,FE  
Dean-Academics  
Rajalakshmi Engineering College,  
Thandalam, Chennai-602 105.

## RAJALAKSHMI ENGINEERING COLLEGE ACADEMIC CALENDAR - EVEN SEMESTER 2023-2024 IV Semester B.E./B.Tech (AUTONOMOUS)

w.e.f: 12.02.2024

Month	SUN	MON	TUE	WED	THU	FRI	SAT	No. of working days
Feb-24		4	5	6	7	8	9	10
	11	12	13	14	15	16	17	6
	18	19	20	21	22	23	24	5
	25	26	27	28	29			3
Mar-24		3	4	5	6	7	8	9
	10	11	12	13	14	15	16	6
	17	18	19	20	21	22	23	5
	24	25	26	27	28	29	30	4
	31							
Apr-24		1	2	3	4	5	6	5
	7	8	9	10	11	12	13	4
	14	15	16	17	18	19	20	5
	21	22	23	24	25	26	27	5
	28	29	30					1
May-24		5	6	7	8	9	10	11
	12	13	14	15	16	17	18	5
	19	20	21	22	23	24	25	5
	26	27	28	29	30	31		4
Jun-24		2	3	4	5	6	7	8
	9	10	11	12	13	14	15	
	16	17	18	19	20	21	22	
	23	24	25	26	27	28	29	
	30							
Jul-24		1	2	3	4	5	6	
	7	8	9	10	11	12	13	
	14	15	16	17	18	19	20	
	21	22	23	24	25	26	27	
	28	29	30	31				
								85

Reopening date	General Counseling
CAT-I (Unit 1&2) & CAT-III (Unit- 4 & 5)	Parent Teacher Meeting
CAT-II for Unit-3	End Semester Practical
Govt. Holiday	End Semester Theory
online feedback	

Dr.V.Murali Bhaskaran M.E.,PhD.,FE  
Dean-Academics  
Rajalakshmi Engineering College,  
Thandalam, Chennai-602 105.

## RAJALAKSHMI ENGINEERING COLLEGE ACADEMIC CALENDAR - EVEN SEMESTER 2023-24 VI Semester B.E./B.Tech (AUTONOMOUS)

w.e.f: 22.01.2024

Month	SUN	MON	TUE	WED	THU	FRI	SAT	No. of working days
Jan-24		1	2	3	4	5	6	
	7	8	9	10	11	12	13	
	14	15	16	17	18	19	20	
	21	22	23	24	25	26	27	4
	28	29	30	31				2
Feb-24		4	5	6	7	8	9	10
	11	12	13	14	15	16	17	5
	18	19	20	21	22	23	24	5
	25	26	27	28	29			3
Mar-24		3	4	5	6	7	8	9
	10	11	12	13	14	15	16	6
	17	18	19	20	21	22	23	5
	24	25	26	27	28	29	30	4
	31							
Apr-24		1	2	3	4	5	6	5
	7	8	9	10	11	12	13	4
	14	15	16	17	18	19	20	5
	21	22	23	24	25	26	27	5
	28	29	30					1
May-24		5	6	7	8	9	10	11
	12	13	14	15	16	17	18	6
	19	20	21	22	23	24	25	
	26	27	28	29	30	31		
Jun-24		2	3	4	5	6	7	8
	9	10	11	12	13	14	15	
	16	17	18	19	20	21	22	
	23	24	25	26	27	28	29	
	30							84

Reopening date	General Counseling
CAT-I (Unit 1&2) & CAT-III (Unit- 4 & 5)	Parent Teacher Meeting
CAT-II for Unit-3	End Semester Practical
Govt. Holiday	End Semester Theory
online feedback	

Dr.V.Murali Bhaskaran M.E.,PhD.,FE  
Dean-Academics  
Rajalakshmi Engineering College,  
Thandalam, Chennai-602 105.

## RAJALAKSHMI ENGINEERING COLLEGE ACADEMIC CALENDAR - EVEN SEMESTER 2023-2024 II Semester B.E./B.Tech (AUTONOMOUS)

ver 2 w.e.f: 23.02.2024

Month	SUN	MON	TUE	WED	THU	FRI	SAT	No. of working days
Feb-24		4	5	6	7	8	9	10
	11	12	13	14	15	16	17	3
	18	19	20	21	22	23	24	5
	25	26	27	28	29			3
Mar-24		3	4	5	6	7	8	9
	10	11	12	13	14	15	16	6
	17	18	19	20	21	22	23	5
	24	25	26	27	28	29	30	5
	31							
Apr-24		1	2	3	4	5	6	6
	7	8	9	10	11	12	13	4
	14	15	16	17	18	19	20	5
	21	22	23	24	25	26	27	5
	28	29	30					2
May-24		5	6	7	8	9	10	11
	12	13	14	15	16	17	18	6
	19	20	21	22	23	24	25	5
	26	27	28	29	30	31		4
Jun-24		2	3	4	5	6	7	8
	9	10	11	12	13	14	15	4
	16	17	18	19	20	21	22	
	23	24	25	26	27	28	29	
	30							
Jul-24		1	2	3	4	5	6	
	7	8	9	10	11	12	13	
	14	15	16	17	18	19	20	
	21	22	23	24	25	26	27	
	28	29	30	31				
								90

Reopening date	General Counseling
CAT-I (upto 2.5 units) & CAT-II ( remaining )	Parent Teacher Meeting
MCQs for all 5 units	End Semester Practical
Govt. holiday	End Semester Theory
online feedback	

Dr.V.Murali Bhaskaran M.E.,PhD.,FE  
Dean-Academics  
Rajalakshmi Engineering College,  
Thandalam, Chennai-602 105.

### 3. Academic Time Table with the name of the Faculty members handling the Course

- 19 departments and 137 sections are functioning in our college. The time table for each section is available with the Time Table preparation committee, Dean (Academics) / Principal who approve the Time Table and also with the respective HoDs. For a sample, the time-table for odd semester and even semester of the department of Mechatronics are given below

#### Odd Semester 2023-24 Time table :

<div>  <div> <b>RAJALAKSHMI ENGINEERING COLLEGE (Autonomous)</b>  <b>DEPARTMENT OF FOOD TECHNOLOGY</b>  <b>TIME TABLE FOR ACADEMIC YEAR 2023-2024 (EVEN SEMESTER)</b> </div> <div>Room no: D612</div> </div>									
Class Incharge: Dr Nivandhitha S			Semester: VI Semester/III Year				Wef: 22.01.2024		
Day	1 8.00 AM - 9.00 AM	2 9.00 AM - 9.50 AM	3 9.50 AM - 10.10 AM	4 10.10 AM - 11.00 AM	5 11.00 AM - 11.50 AM	6 11.50 AM - 12.30 PM	7 12.30 PM - 1.20 PM	8 1.20 PM - 2.10 PM	9 2.10 PM - 3.00 PM
Tuesday	FT19604	FT19601	BREAK	SEMINAR	LIBRARY	LUNCH	FT19601	FT19603	FT19662/ FT19663
Wednesday	OBM1901	OBM1901		FT19604	FT19603		FT19602	FT19602	FT19662/ FT19663
Thursday	FT19604	FT19602		FT19601	FT19611/ FT19612		FT19611/ FT19612	FT19611/ FT19612	FT19611/ FT19612
Friday	FT19662/ FT19663	FT19601		FT19603	FT19602		FT19603	FT19604	COUN
Saturday	OBM1901	OBM1901		FT19662/ FT19663	FT19611/ FT19612		FT19611/ FT19612	FT19611/ FT19612	FT19611/ FT19612

S.No	Sub Code	Sub Name	Staff code	Staff Name
1	FT19601	Food Process Engineering	FT17	Ms B Sivani
2	FT19602	Refrigeration and Cold Chain Management	FT13	Ms Hemamalini S
3	FT19603	Baking and Confectionery Technology	FT09	Dr Nivandhitha S
4	FT19604	Dairy Process Technology	FT08 / FT20	Ms Anitha Devi G / Ms Kirthika S
5	FT19662	Nanotechnology in Food Applications	FT16	Dr Bharathi P
6	FT19663	Technology of Plantation crops and Spices	FT20	Ms Kirthika S
7	FT19611	Baking and Confectionery Technology Laboratory	FT21/ FT09	Ms Monica V/ Dr Nivandhitha S
8	FT19612	Dairy Process Technology Laboratory	FT03/FT20	Ms Hemamalini / Ms Kirthika S
9	OBM1901	Introduction to Human Anatomy and Physiology	BM66	Mr S Krishna Kumar
10	GE19621	Problem Solving Techniques	FT09	Dr Nivandhitha S
11	CR19662	Microfluidics Laboratory		Dr I. Sujatha
12	LIBRARY		FT08/FT19	Ms Anitha Devi G/ Dr V Sudhakar
13	SEMINAR		FT08/FT19	Ms Anitha Devi G/ Dr V Sudhakar

Dept IT Incharge

Time Table Incharge

HOD

Principal

## Even Semester 2023-24 Time Table



RAJALAKSHMI  
ENGINEERING COLLEGE

RAJALAKSHMI ENGINEERING COLLEGE, Thandalam - 602 105 (AUTONOMOUS)  
DEPARTMENT OF CIVIL ENGINEERING  
Time Table for Academic year 2023-24 (Odd Semester - Jun'23 to Nov'23)  
Year / Semester : III / V  
(wef 30.06.2023)

Academic Head: Dr.S.Geetha

Class Incharge: Mr.P.Muthaiah

CLASS ROOM:

Class Chairman: Mr.M.Animalayappan

Day / Time	8.00-9.00	9.00-9.50	9.50-10.10 / 9.50-10.40	10.10-11.00 / 10.40-11.00	11.00-11.50	11.50-12.40	12.40-1.20	1.20-2.10	2.10-3.00
Hour	1	2	3		4		LUNCH	5	
Tuesday	CE19503	CE19504	BREAK	CE19501(T)	CE19505	Library		CE19501	CE19502
Wednesday	OME1902			CE19511 / CE19513				CE19505	CE19504
Thursday	CE19511 / CE19513			BREAK	CE19502	CE19501		OME1902	
Friday	CE19501	Counselling	BREAK	CE19504(T)	CE19501	CE19502		CE19505	CE19503
Saturday	CE19504	CE19502		CE19505	CE19503	CE19503(T)		GE19521	

COURSE CODE	COURSE TITLE	STAFF CODE	STAFF NAME	L/P	T	Tutorial / Lab Assistant / Staff code
CE19501	Design of Reinforced Concrete Elements	CV30	Dr.S.Geetha	4	1	-
CE19502	Traffic and Highway Engineering	CV35	Ms.M.Gouthampriya	4	-	-
CE19503	Structural Analysis I	CV70	Ms.S.Yugasini	3	1	-
CE19504	Soil Mechanics	CV29	Ms.S.Muthu Lakshmi	3	1	-
CE19505	Water Supply Engineering	CV27	Dr.M.Selva Kumar	4	-	-
OME1902	Basics of 3D Printing and Additive Manufacturing		Dr.S.Senthil Kumar / Mr.K.Vigneshwarar	4	-	-
<b>PRACTICALS</b>						
CE19511	Soil Mechanics Laboratory	CV29/CV67	Ms.S.Muthu Lakshmi (Wed) / Mr.M.Ammalappan (Thur)	3	-	Mr.T.C.Sivaraman
CE19512	Survey Camp	CV35/CV68/CV72/CV29	Ms.M.Gouthampriya / Mr.M.Mahesh / Mr.S.Pandumar / Mr.R.Muthu appan / Ms.A.J.Jeyanthi	Two weeks at the end of Fourth Semester		Mr.K.Senthil Kumar
CE19513	Highway Engineering Laboratory	CV19/CV72	Ms.A.J.Jeyanthi (Thur) / Mr.R.Madhava Perumal (Wed)	3	-	Mr.K.Senthil Kumar
GE19521	Soft Skills II	CV53	Mr.E.S.Karthic	2	-	Placement Department
Counselling		CV18/CV19/CV72	Mr.P.Muthaiah / Mr.N.Mahmood Ul Hasan / Mr.R.Madhava Perumal	1	-	-
Library		CV70	Ms.S.Yugasini	1	-	-

35  
DEPT TT INCHARGE

TIME TABLE COORDINATOR

HOD/CIVIL

PRINCIPAL

### 4. Various Instructional Methods and Pedagogical Initiatives

- Impartus Lecture Capturing System
- Google Classroom
- Interactive Learning Methods
- (Chalk and Talk, Videos, PPT. Tutorial, Models, Experimental Learning, Quiz, Brain Storming, Seminar, Group Discussion, Role Play, Case studies, Assignments)
- Self-learning Courses - NPTEL and Coursera
- Industry inter
- AICTE IDEA Factory for 3D Printing and Scanning, Lessor cutting , CNC routing, Drones, PCB Design and IOT
- Industry sponsored labs
- Co-curricular Activities
- Participating in competitions
- Innovative Project competition
- Core Design Contest
- Design-A-Thon contest
- Internal Continuous Evaluation System and Place

5. Internal continuous evaluation is given below based on Regulations 2019

(<http://www.rajalakshmi.org/academics-regulations.php>)

- **Theory Course:** For every Theory Course there will be three continuous assessments carrying equal marks which includes tests, assignments, seminars, mini projects etc. The total marks obtained in all three assessments put together shall be proportionately reduced for 40 marks and rounded to the nearest integers.
- **Laboratory Courses:** The maximum marks for continuous internal assessment shall be 60 in case of practical courses. Every practical exercise / experiment shall be evaluated based on conduct of experiment / exercise and records maintained.
- **Theory Courses with Laboratory Component : Weightage of internal assessment and End Semester Examination marks will be 50% each**
- **Project work:** The evaluation of the project reports will carry 30 marks and the same mark shall be awarded to every student within the project group for the project report. The viva voce examination shall carry 50 marks. Marks are awarded to each student of the project group based on the individual performance in the viva-voce examination.

Review I	Review II	Review III	End semester Examinations				
			Project Report Submission (30)		Viva-Voce (50)		
5	7.5	7.5	Internal	External	Supervisor	Internal	External
			15	15	15	20	15

6. Student's assessment of Faculty, System in place

**Student's assessment of Faculty**

Every semester, students give their feedback of their faculty members in the teaching learning process based on the following questionnaires. After consolidating the feedback obtained from students, it will be shared to the respective faculty members through the HODs for any corrective action needed.

Mid Semester Online Feedback of Faculty members						
SNO	SUBCODE	FEEDBACK QUERY	STAFF NAME	POOR	GOOD	EXCELLENT
1		Does your teacher come well prepared to the class?				
2		Does the lecture provide conceptual clarity?				
3		The course involves primarily descriptive topics. Explanation of the principles, linking concepts and ideas with real life applications through case studies and demonstration by the faculty?				
4		Does your teacher provide more information than the text book?				
5		Is the voice of your teacher clear and audible?				
6		How are the communication skills of the faculty member?				
7		Does your teacher hold attention of all the students in the class?				

**Student's assessment of System in place:**



## GRIEVANCES

Roll Number \_\_\_\_\_

[www.rgsd.ac.in/Feedback/Home/Feedback](#) 103

---

2/23/23, 10:48 AM RGC - Feedback

Enter Roll Number

**Hostel Issues**

☐ Yes

☐ No

**Transport Issues**

☐ Yes

☐ No

**Canteen Issues**

☐ Yes

☐ No

**Academic Issues**

☐ Yes

☐ No

**General Issues**

Doing Well, Encouraged to do well

**Other Issues**

☐ Yes

☐ No

**Faculty Remarks**

Enter the Faculty Remarks

xxi. For each Post Graduate Courses give the following:

xxii. Title of the Course Programmes [08 M.E. / M.Tech. Programmes + 1 MBA Programme]

- M.E. Avionics
- M.E. Medical Electronics
- M.Tech. Biotechnology
- M.E. Computer Science and Engineering
- M.E. Communication Systems
- M.E. Embedded System Technology
- M.E. Engineering Design
- M.Tech Data Science
- M B A

xxiii. Laboratory facilities exclusive to the Post Graduate Course : **Yes.**

### [\[Annexure - IX\]](#)

18.16 Enrolment and placement details of students in the last 3 years :

Year	Number of Students placed
2021-22	1444
2022-23	1549
2023-24	1549

18.17 List of Research Projects / Consultancy Works

[[Annexure X](#)]

18.18 MoU's with Industries

No	Name of Company
1	ABAN INFRA
2	AMAZON WEB SERVICES
3	APOLLO HOSPITALS
4	ARIES BIOMED
5	AUTODESK
6	AUTOMATION ANYWHERE
7	BARY WHEMILLER
8	BLUEPRISM
9	BOSCH
10	BRAKES INDIA
11	BSNL
12	CELONIS
13	COGNIZANT
14	CSS CORP
15	EMC CORP
16	EPPENDORF
17	HEXAWARE
18	HITACHI SYSTEMS
19	INFOSYS
20	LARSEN & TOUBRO
21	LEMALABS
22	MANDO
23	ORACLE
24	PALO ALTO NETWORKS
25	PEGASYSTEMS
26	PHA INDIA
27	SYSTECH SOLUTIONS
28	TATA CONSULTANCY SERVICES
29	TATA ELXSI
30	UI PATH
31	VALEO
32	VIRTUSA

33	VMWARE
34	WIPRO
35	WIPRO GE HEALTHCARE
36	WORLDLINE
37	ZOHO ZCCA

@ @ @ @ @